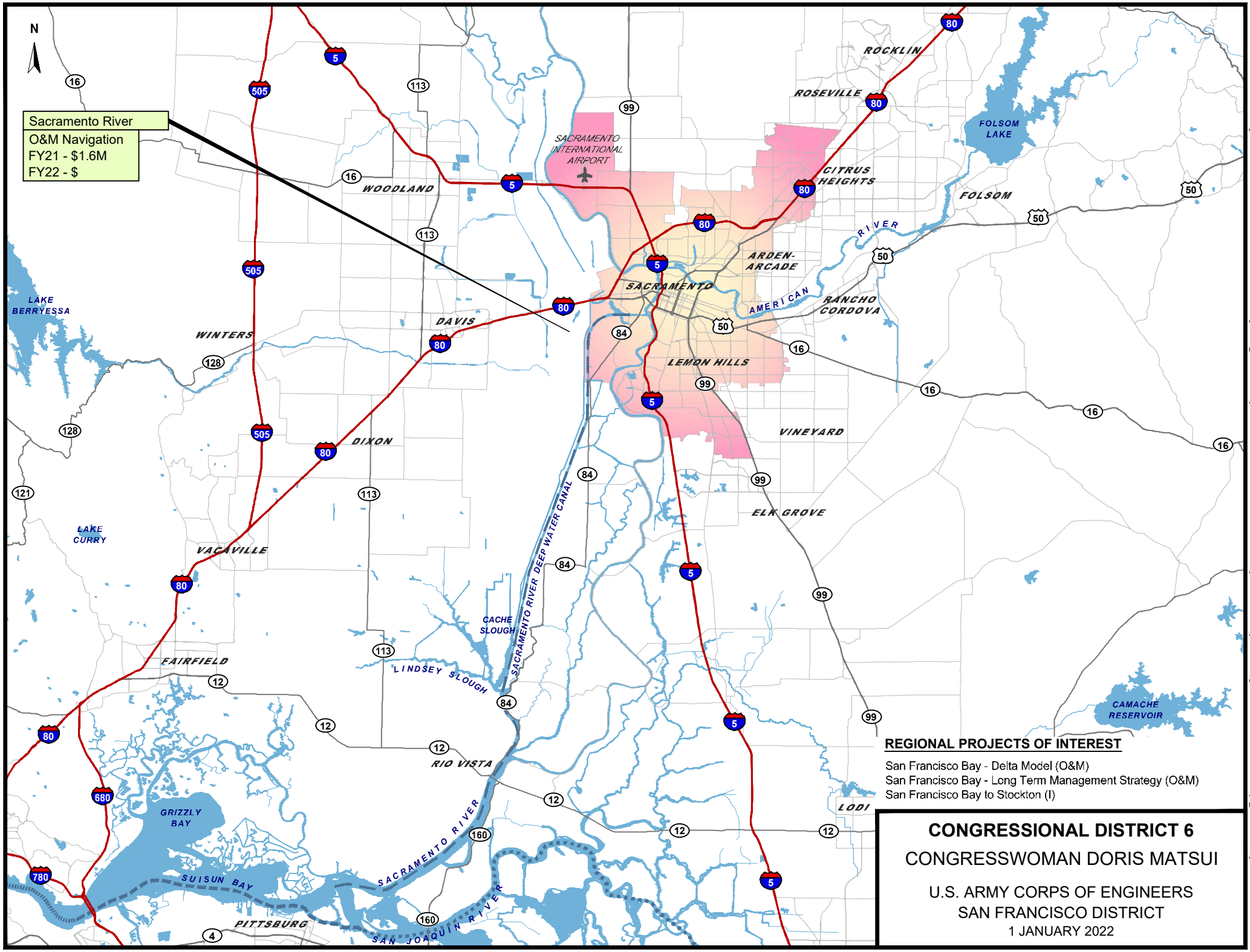

POC: LTC John D. Cunningham, District Commander, John.D.Cunningham@usace.army.mil, 415-503-6700 / Stu S. Townsley, Chief of Project Management, Edwin.S.Townsley@usace.army.mil, 415-503-6593

http://www.spn.usace.army.mil/Home/congressional_project